

Patient report

Bio-Rad DATE: 09/07/2019
D-10 TIME: 05:56 PM
S/N: #DJ4I016123 Software version: 4.30-2
Sample ID: 10587447
Injection date 09/07/2019 05:39 PM
Injection #: 25 Method: HbA1c
Rack #: --- Rack position: 5

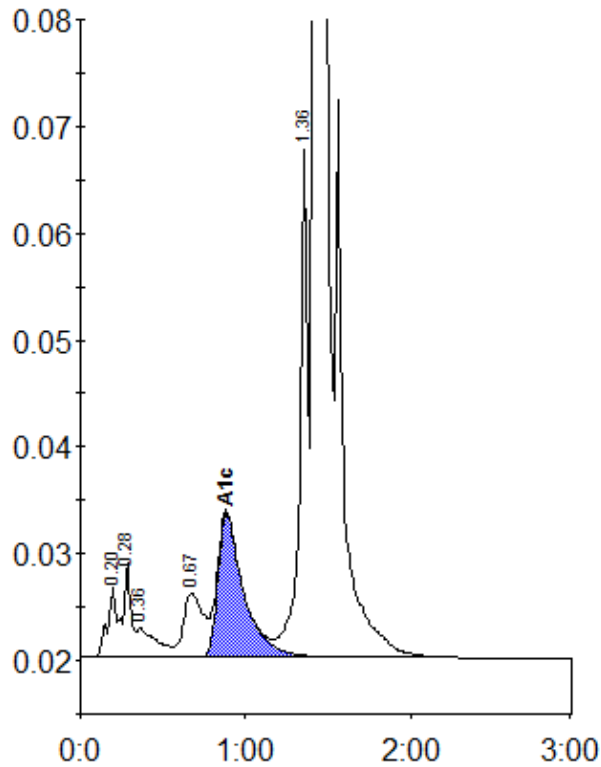

Peak table - ID: 10587447

Peak	R.time	Height	Area	Area %
A1a	0.20	6602	23355	0.8
A1b	0.28	8811	30594	1.0
Unknown	0.36	2709	21427	0.7
LA1c/CHb-1	0.67	6056	50991	1.7
A1c	0.88	13487	146159	6.7
P3	1.36	47434	159878	5.5
A0	1.42	787426	2496887	85.2
Total Area:		2929291		

Concentration:	%
A1c	6.7